2002 Adoptions

Fa Prince Ebony (Pi)

Bask's North Gem

Apache

Stars and Stripes (Boogie)

Arbor Pal

Clancy

Nova

Buck

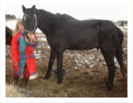
Black: passed away 5-2002

Lady

Shanazee

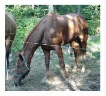
One Eyed Jack

Odie

Annie Mae

Irish

Ginger

Jasper

Festivo

Welcome Our New Addition
JR

Yoshi

Jessta Kid Bonanza

Dusty

Penny

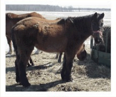
Emily

Fancy

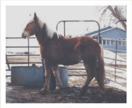
Lola

Stubby

Dawn's Event

TJ's Stormy

Monday

Lady Jane

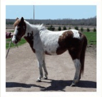
Annie

Tiger's Miss Jewel

Alsaan's Volare'

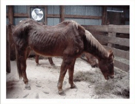
Gipper

Little Flashy Freddy

Two Eyed Baler

Hannigan's Ball

Koda

Sprite

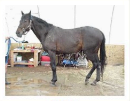
Decadence

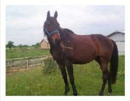
Who's That Sam

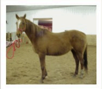
Tina

Sauer's Prince

Flare's Fancey

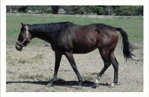
Czar Zarb

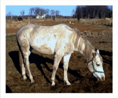
Breeze

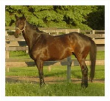
Wiley

Dozer and Eve

Loveslick

Apple Jack

Cherokee

Cherokee

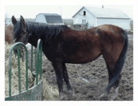

Cleopatra

Dreamer

Adonis

Frodo Pony

Reno

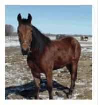

Miss Knowgun

Snickers

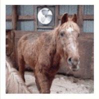

Frodo

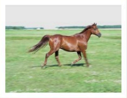

A Brass Decision (Billie)

Jim's Blue Bar

Moby

Denver

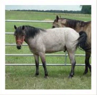

Sammy

Fleet Hitter

Theo

Caramel

Akeita

JS Classic Robin

Dani

Dudley's Red Baron (Bill)

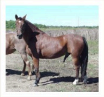

Chief

Big Bad Bill

Cain

Abel

Rocky

Native Lace

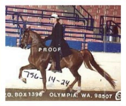

Chief Commander

Fancy

Dudley

Toffy

Thunder

Pardon My Manners

Danny

Gypsy

Zeus

Thor

Ebony

Dolly

Patches

Midnight

Little Jeff D (Bo)

Mr. Jack

Pepper

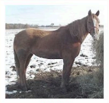

Lady Dianne

Napa Dragonfire

Happy

Chigg's Roustabout (Dooley)

Holly

Scooter

Dakota

Fleet

Galatea

Sugar

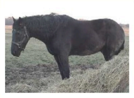
Hercules

Glenelg Royale Ellen

Prince

Spicey Burton

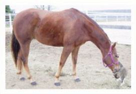
Sugar and Twist Master (Taz)

Pretty

Lola

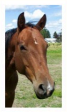
Syd Marshal's Gold

Missy

Joe

Rosy

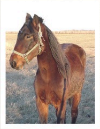
Embrujo

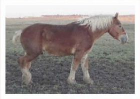
Ares

Squirt

Parker

Inky's Doll

Dusty

Eclipse